

STUDYING TOGETHER: SABBATH

Bible study groups begin at 10:00am and meet in a variety of locations

(see map below). You're invited to attend any of the groups studying a wide variety of topics.

Children's classes meet in the east wing of our facility (except for the teens who meet in the Youth Chapel) and provide a great opportunity for your child to learn more about Jesus in a warm and safe environment.

An offering is taken during our study time and supports various mission projects as well as providing study materials for all age groups on Sabbath mornings.

STUDY GROUP LOCATIONS

Whether you're a member or a guest, you're invited to attend any of the study groups:

• **A Conversation About the Scriptures:** January 17th & 24th - Principles of Bible Study. January 31st and February 7th - How to understand "God's Wrath". February 14th and 21st "Unanswered Prayers".

(Team led by Jim Brewster/Jeff Pierson/Brian Toppel in Fellowship Hall-room #1)

• **Adult Quarterly: The Book of Proverbs:** The Book of Proverbs teaches about what it means to follow God in our daily lives. Proverbs provides down-to-earth advice for daily living. **(A: Left rear of Sanctuary—Teacher: Norman Herron B: Front right of Sanctuary— Teachers: Mike Wood)**

WORSHIP SERVICE

January 24, 2015

11:15am - 12:30pm

We Gather For Worship

Children's Story

Rocio Mojica-Bierwirth

Worship in Giving

Brian Toppel

Religious Liberty

Worship in Prayer

Tulio Robinson

Today's Message

Dan Appel

"How May I Serve You?"

TO GET THE MOST OUT OF WORSHIP TODAY WE RECOMMEND:

~ **Fill out the Welcome Card located in front of you as you sit down.** It will help us become better acquainted and allow you to communicate with us your needs and/or request information. Just check the appropriate boxes and be sure to write your name and contact info so that we can follow up and simply place the card in the offering plate.

~ **Be respectful of others** by turning off or silencing your cell phone.

~ **Please don't feel obligated to participate in the offering.** The offering is intended for members and regular attenders who consider Auburn their church home. As our guest, we ask only that you place your Welcome Card in the offering plate when it is handed to you.

~ **Nursing mothers** may care for their child in the Mother's Room located off to the left of the Sanctuary.

~ **Hearing assistance** is available. Please ask at the sound booth for an amplifier.

map

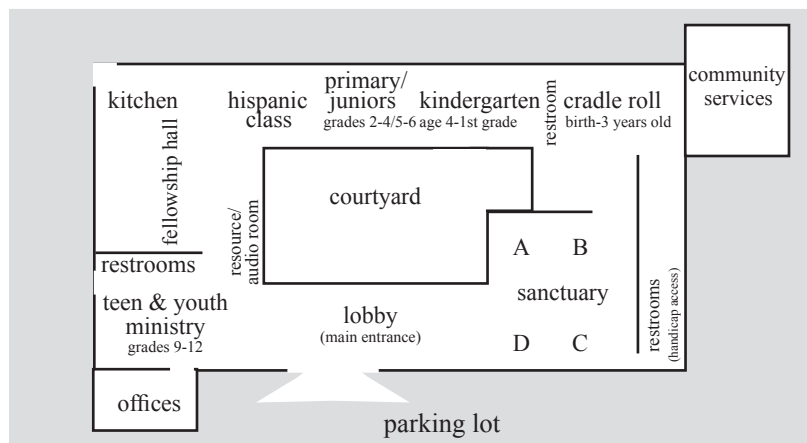

Financial Report
2014-15 fiscal year:
as of January 17, 2015, week 29

Church Family Budget

Received: \$106,085.50
Needed: \$ 99,269.23

Building Fund

Goal \$50,000.00

Received: \$45,495.83
Needed to reach goal: \$ 4,504.17

Student Assistance Fund

Received: \$ 12,791.00
Needed: \$ 13,942.31

Next week's offering is for Church Family Budget

CHURCH STAFF

Dan Appel, Senior Pastor	(530)392-3428
David Carreon, Associate Pastor	(530)852-4770
Jim Brewster, Admin Pastor	(530)887-1655
Tulio Robinson, Head Elder	(530)885-4232
Kathy Brewster, Church Clerk	(530)887-1655
Vic Anderson, Principal (PHAA)	(530)885-9447
Kendall Porco, Community Services	(530)823-0345
Norman Herron, Head Deacon	(530)820-3573
Rodney Wehtje, Finance Chair	(530)885-4232
Jenell Wareham, Treasurer	(530)885-4232
Community Services	(530)823-0345
Auburn Renewal Center	(530)887-8673

12225 rock creek road • auburn, ca 95602-2524
(530)885-4232 • fax (530)885-1231 • www.aubsda.org



BECAUSE WE BELIEVE JESUS IS RETURNING, OUR MISSION IS:
TO ATTRACT AND GROW PASSIONATE FOLLOWERS OF JESUS THROUGH
WORSHIP, RELATIONSHIPS, AND SERVICE.

THE CARING CHURCH

IF THIS IS NOT A PLACE
WHERE TEARS ARE UNDERSTOOD,
WHERE DO I GO TO CRY?

IF THIS IS NOT A PLACE
WHERE MY SPIRIT CAN TAKE WING,
WHERE DO I GO TO FLY?

IF THIS IS NOT A PLACE
WHERE MY QUESTIONS CAN BE ASKED,
WHERE DO I GO TO SEEK?

IF THIS IS NOT A PLACE
WHERE MY FEELINGS CAN BE HEARD,
WHERE DO I GO TO SPEAK?

IF THIS IS NOT A PLACE
WHERE YOU'LL ACCEPT ME AS I AM,
WHERE DO I GO TO BE?

IF THIS IS NOT A PLACE
WHERE I CAN TRY AND LEARN AND GROW,
WHERE CAN I JUST BE ME?

OUR DREAM IS THAT THE AUBURN ADVENTIST CHURCH CAN BE A PLACE
WHERE PEOPLE, HURT AND DAMAGED BY LIFE AND BY RELIGION, CAN MEET
JESUS AND COMMIT TO FOLLOWING HIM. WE INVITE YOU TO JOIN US IN DIS-
COVERING HIS POWER TO HEAL ALL OF OUR PAIN AND DYSFUNCTION AND TO
MAKE US MORE THAN WE HAVE EVER DREAMED THAT WE COULD BE.

